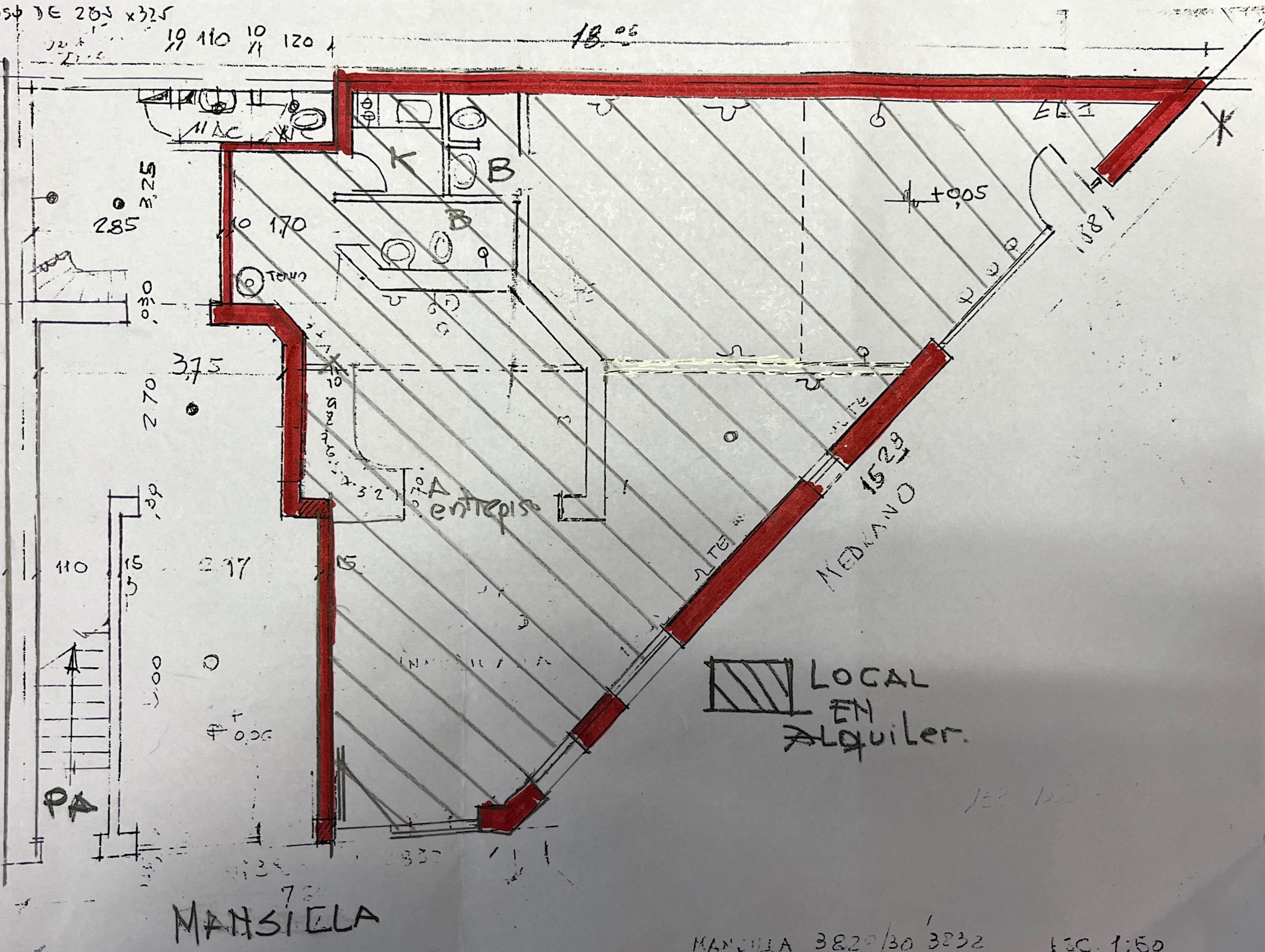

18.05
K
B
B
+0,05
1,70
3,75
2,85
3,25
2,70
entrepiso
MEDIANO
LOCAL
EN
Alquiler.
PA
MANSILLA
MANSILLA 3829/30 3832
ESC. 1:50