

(Cod 53450) GENOVA - 8800

2 m ENSANCHE DE CALLE

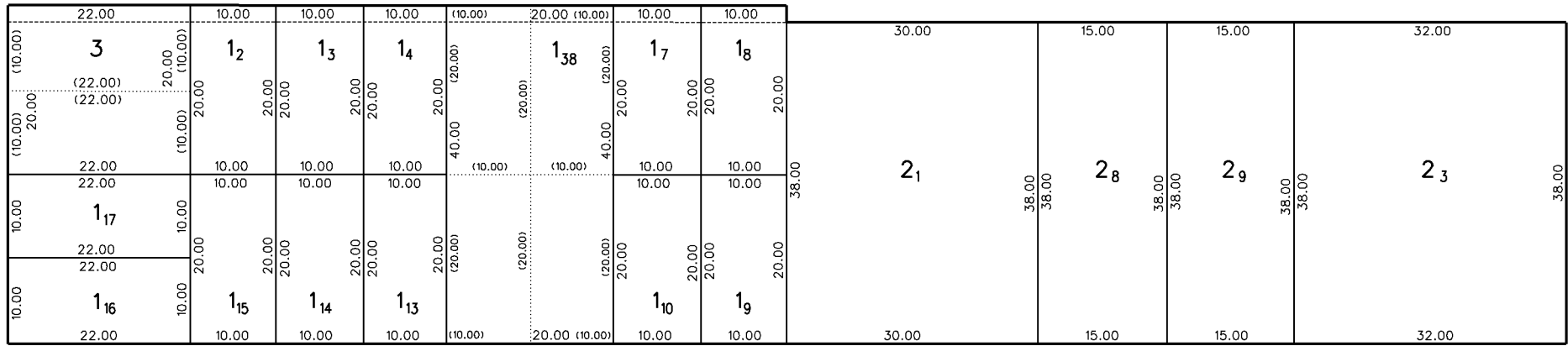

(Cod 92850) URDINARRAIN - 8800

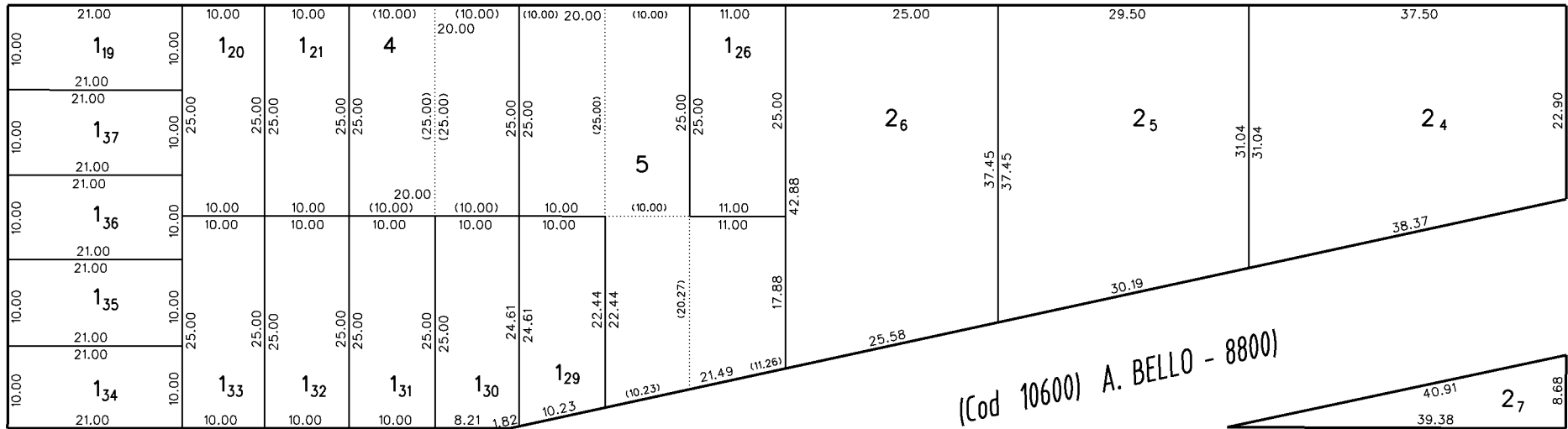

(Cod 10600) A. BELLO - 8800

(Cod 58450) J. INGENIEROS - 8800

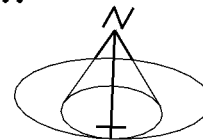

MUNICIPALIDAD DE ROSARIO
 DIRECCION GENERAL DE TOPOGRAFIA Y CATASTRO
 Seccion: 14 Manzana: 147
 DIRECCION DE CARTOGRAFIA

(Cod 22550) ALVAREZ CONDARCO - 1000Bis

(Cod 59650) JUAREZ CELMAN - 1000Bis